

## 0. Overture

W S Gilbert

Arthur Sullivan

**Andante** ♩. = 52

**12**

**1** **2** **poco rit.....**

**p**

**19** **A** **A tempo** ♩. = 72

**p**

**26**

**34** **B** **9**

**Clarinet Cadenza - ad lib.**

**47** **C** **Andante espressivo** **D** **9** **6**

**66** **E** **Allegro giocoso** ♩. = 120 **3** **4** **f**

**78** **F** **8** **G** **p**

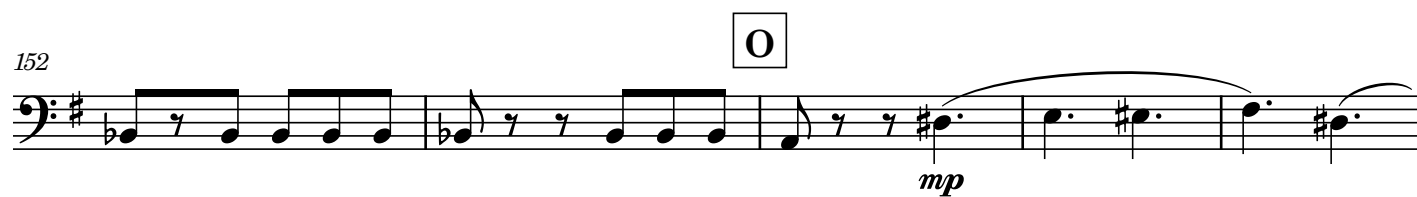
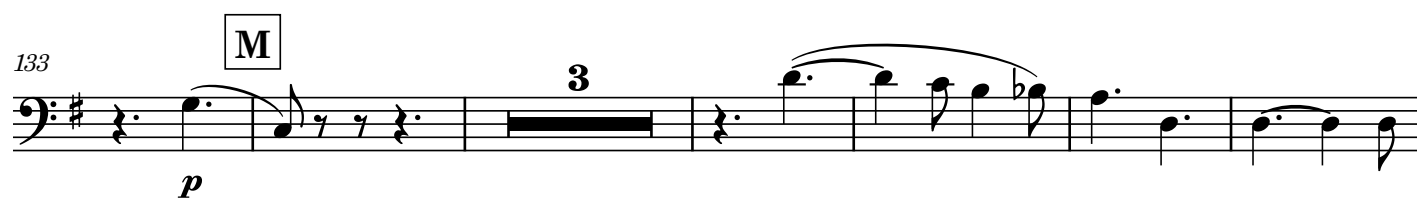
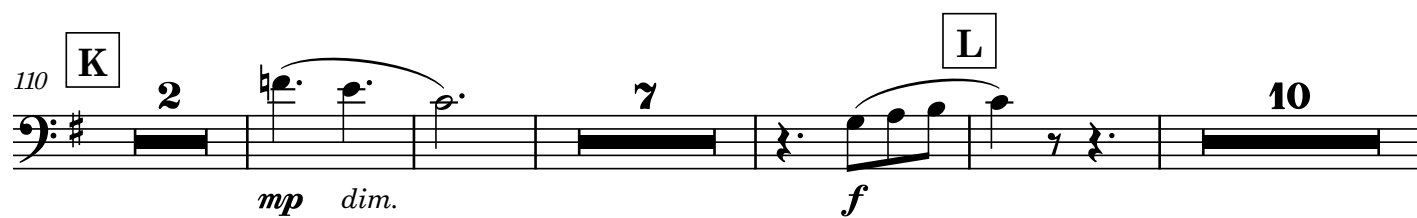

**Q**

Fl. 2

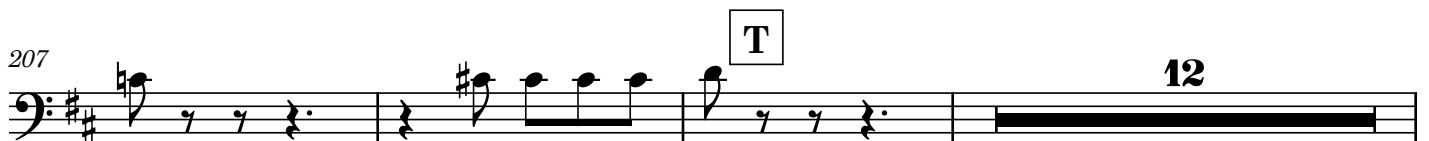
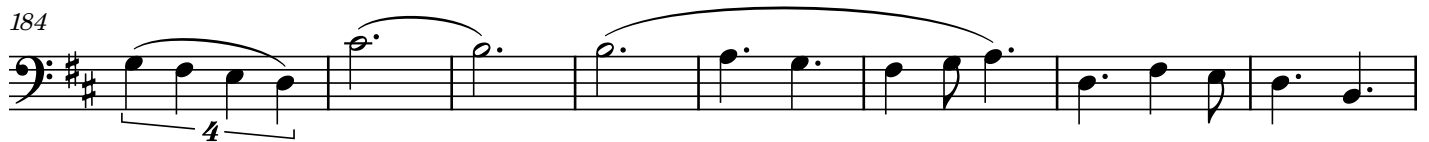
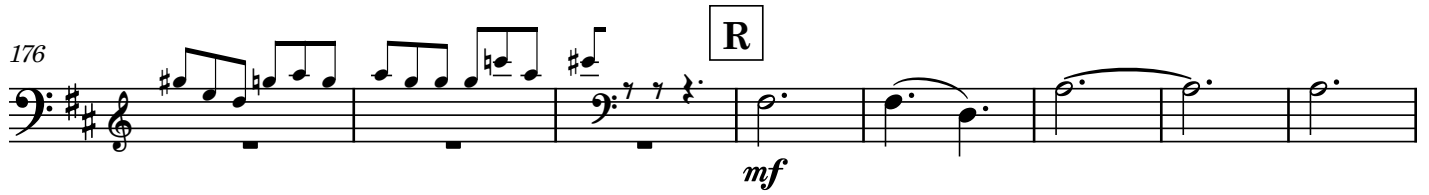
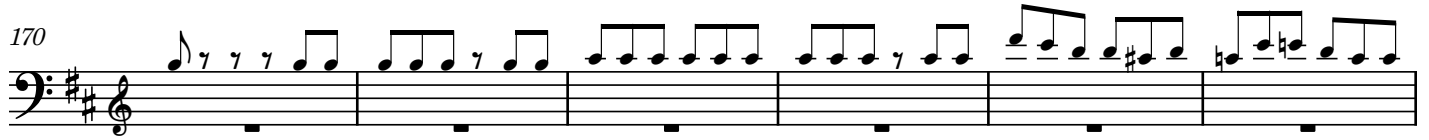

222 U

*p* *f*

234

*p*

251 V W

*mf*

272

4

281 X

*f*

287

4

292

4

297

4

303 Y L'istesso tempo

*mp* *cresc.*

311

**Z** **Animato** ♩ = 144

1 (-6) 2 3 4 5 6

*ff*

321

**Piu vivo** ♩ = 150

1 (-6) 2 3 4

333

5 6

*rit..*

**Tempo I**

344

## 1. Tripping hither

W S Gilbert

Arthur Sullivan

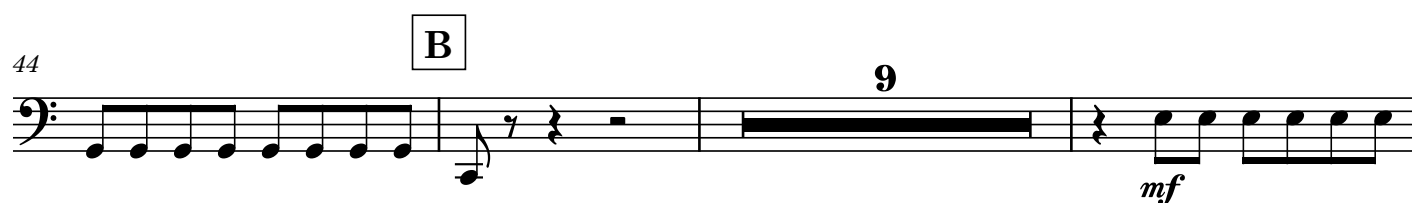
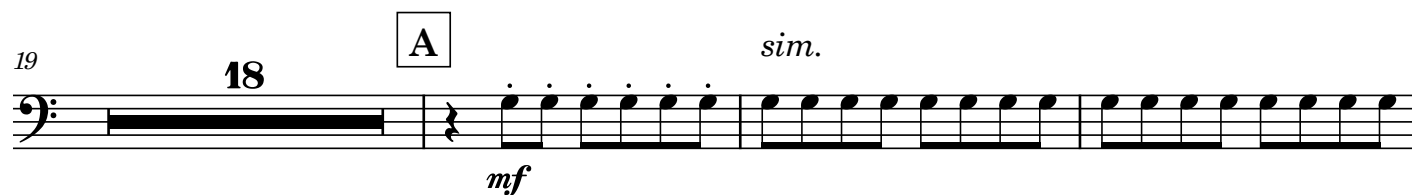
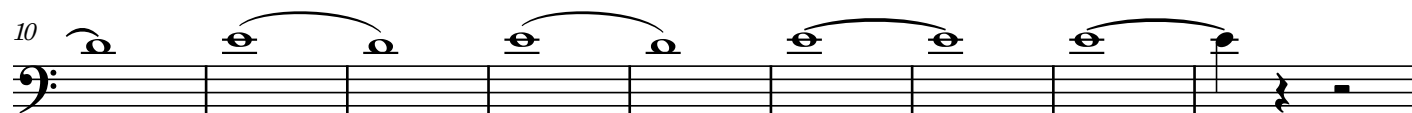
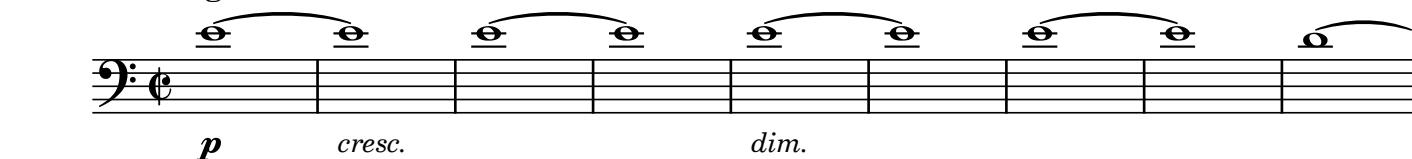
Allegretto  $\text{♩} = 90$ 

64

68

C

20

D

*f*

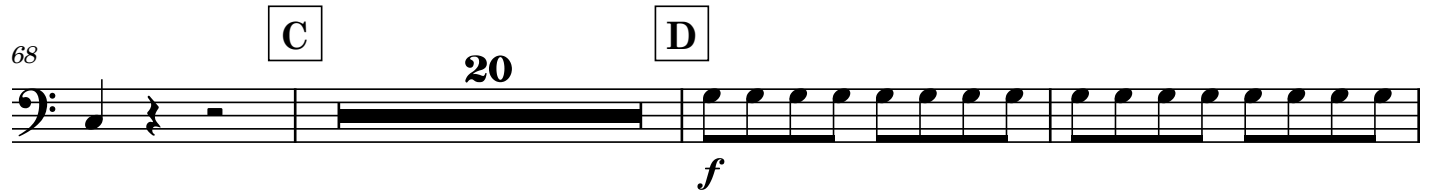

91

94

E

3

2

101

rit..

2

a tempo

11

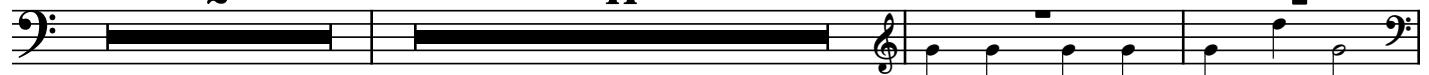

Hide our - selves in lov - er's hearts,  
Sop.

116

120

**F**

124

128

**G**

sim.

132

137

141

## 2. Incantation

W S Gilbert

Arthur Sullivan

**Andante**  $\text{♩} = 88$

**A**

**12**

**4**

*p*

*p*

21

**4**

*cresc.*

*f*

*dim.*

**B**

**10**

*p*

34

**C**

**14**

**D** **Piu mosso**  $\text{♩} = 100$

*p*

51

70

**3**

Bassoon

Iolanthe

### 3. Good morrow, good mother

W S Gilbert

Arthur Sullivan

Tacet

## 4. Fare thee well

W S Gilbert

Arthur Sullivan

Allegretto  $\text{♩} = 92$

**21** A **1**

*p*

25

29

33

37

*cresc.* *f*

Bassoon

Iolanthe

## 4. Good morrow, good lover

W S Gilbert

Arthur Sullivan

Tacet

## 5. None shall part us

W S Gilbert

Arthur Sullivan

10

*p*

**2** **A** **3** **B**

*p* *p* *mp*

20

**1** **1.** **1** **2.** **1**

**C**

29 *mp* *mf* **2** **tacet al fine**

## 6. Entrance and March of the Peers

W S Gilbert

Arthur Sullivan

Allegro maestoso  $\text{♩} = 72$ 

6

*f*

2

12

17

A

*mf*  $\triangleleft$  *f*

22

27

32

B

37

42

C

12

D

9

65 **E**

*f*

70 **F** 6 4

83 *p*

86 *sim.*

90

95 *8va* **G**

100

104

107

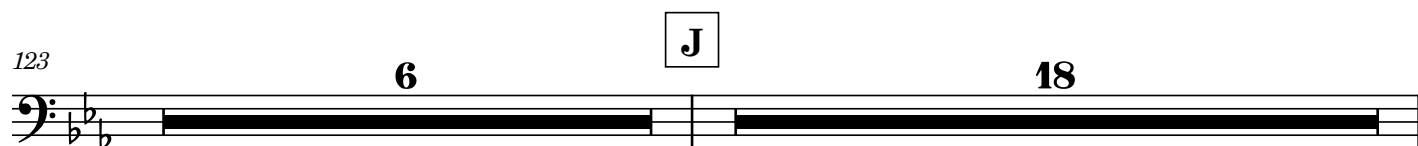
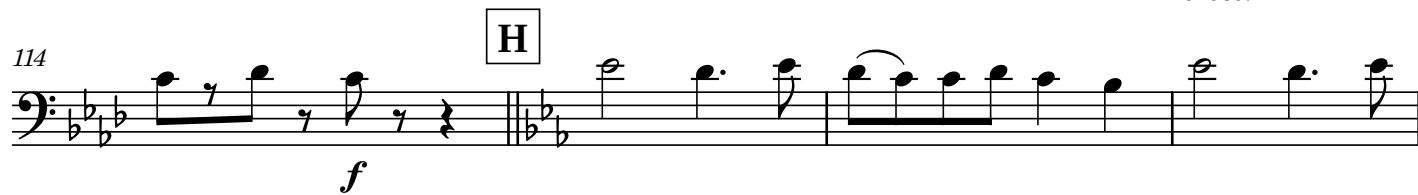

147 K

*f*

152

*f*

155

159

163 L

167

173

## 7. Entrance of Lord Chancellor and Song (6a &amp; 7)

W S Gilbert

Arthur Sullivan

Allegro vivace  $\text{♩} = 88$ 

No. 7

19 1

*f* *p*

26

31 A

37 B 9 3 *f*

52 1. 2. *p*

59

64

70 2 3 3

[illegible]

86

## 8. My well-loved Lord

W S Gilbert

Arthur Sullivan

Allegro grazioso ♩. = 72

107

**1**

**6**

*p*

116

rit.

**1**

**H** a tempo

*mp*

123

**10**

rit.

**3**

*dim.*

*p*

107

**1**

**6**

*p*

116

rit.

**1**

**H** a tempo

*mp*

123

**10**

rit.

**3**

*dim.*

*p*

Bassoon

Iolanthe

## 9. Nay, tempt me not

W S Gilbert

Arthur Sullivan

Tacet

## 10. Spurn not the nobly born

W S Gilbert

Arthur Sullivan

Andante espressivo ♩ = 88

*p*

6

B

3

15

1.

19

2.

## 11. My Lords, it may not be

W S Gilbert

Arthur Sullivan

**C** recit. **D** Allegro  $\text{♩} = 84$

6

12 **E** Allegro non troppo  $\text{♩} = 72$

8 5

*mp*

28

**F**

33

38 **G** **H**

10 4

55

1

*cresc.*

63 **J**

1 3 3 3 3 3 3 3

*f* *f*

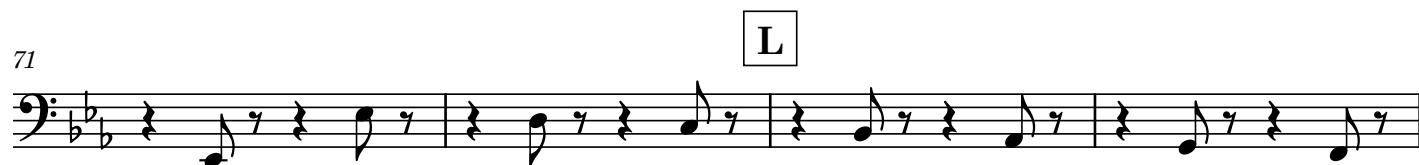

## 12. When I went to the bar

W S Gilbert

Arthur Sullivan

**Allegro comodo** ♩ = 100

Repeat 3 times

**1**

**14**

*p*

*p*

20

**3**

**6**

**7**

40

**1**

*p*

>

## 13. Act I Finale

W S Gilbert

Arthur Sullivan

**Moderato**  $\text{♩} = 112$

*p*

**A**

**Piu mosso**

**Ob.**

**rit.....**

*p*

**C**

**B** **Tempo I**

**Piu mosso**

**Allegro agitato**  $\text{♩} = 168$

**cadenza**

**Vln I**

**Piu vivo**  $\text{♩} = 96$

**D**

**E**

**F**

**G**

moth - er of a man of five and twen - ty!

Ld Chanc.

**rit.**

**H**Andante espressivo  $\text{♩} = 80$ 

113 **15** **1** **10**

*pp*

**J**

Phyl.

Allegro  $\text{♩} = 108$ 

143 **5**

you, my lords, I give my heart! *f*

152

*mp* *mf*

158

*mf*

169 **K** rit. **7** **2** **3**

*p* *rit.* *a tempo*

184 **L** **2** **2**

*mp* *mp*

193 **M** **1** **mf** **f**

*mf* *f*

199

204

*mf*

211 N 1 recit. 6 O A Tempo  $\text{♩} = 144$  2 *f*

222

226

230 Q 3 1 *mf*

237

241 Piu vivo  $\text{♩} = 100$  R 3 10 4

260 S 1 12 *p* *mp*

277 T 1 9 *f*

290 U 9

303 V

*f* *dim.* *pp*

308 W

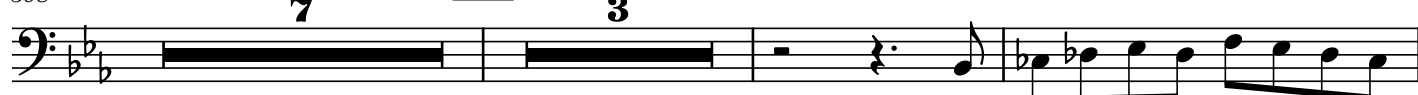

*p* *cresc.* *p*

320

*f*

324 X

Allegro vivace  $\text{♩} = 68$

*f* *dim.* *p*

358 Y

*p*

371 Z

*p*

378 AA

*p*

385

*p*

391 BB

*p*

399

407

415

422

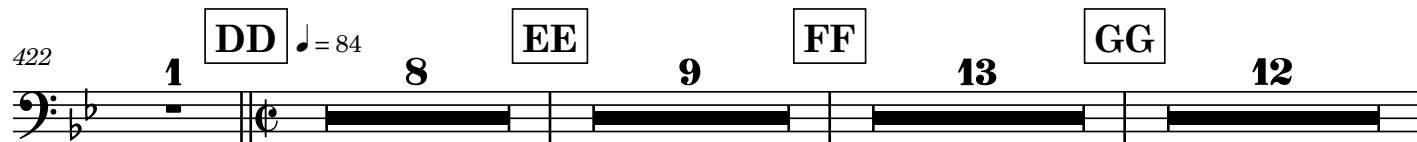

465

474

486

498

503

2nd time rit...

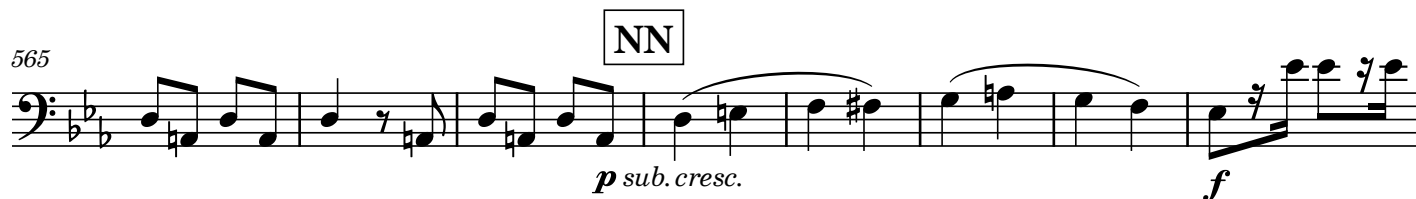
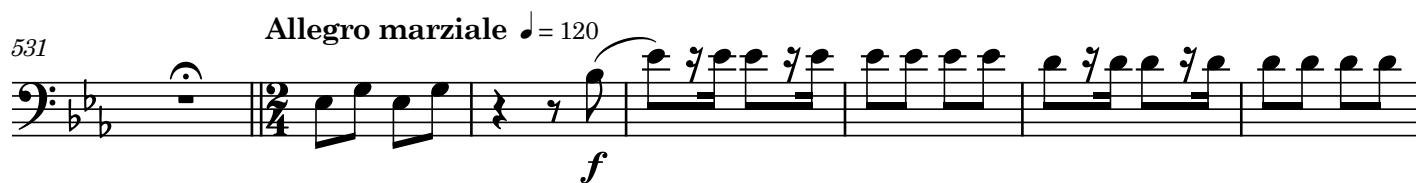
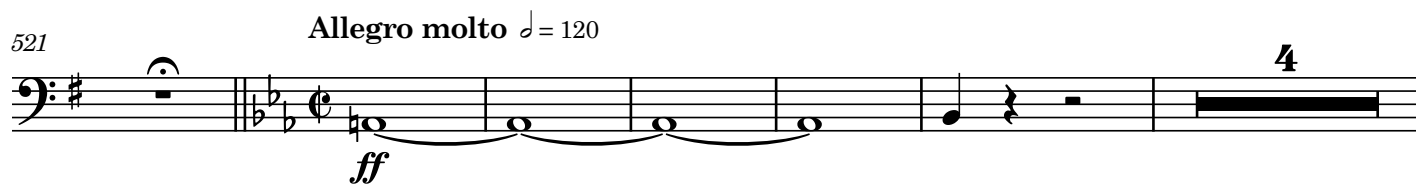

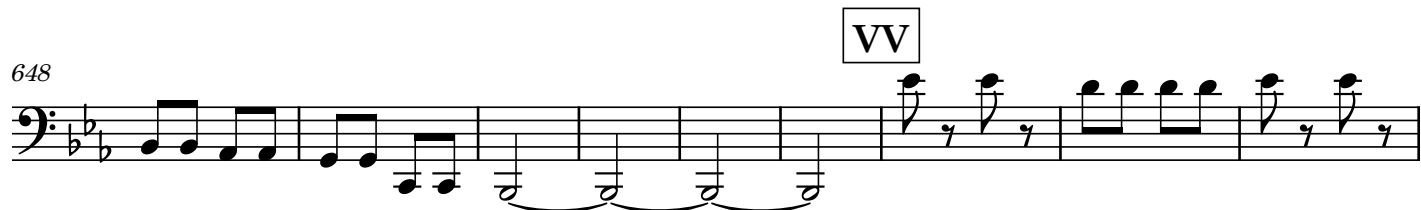
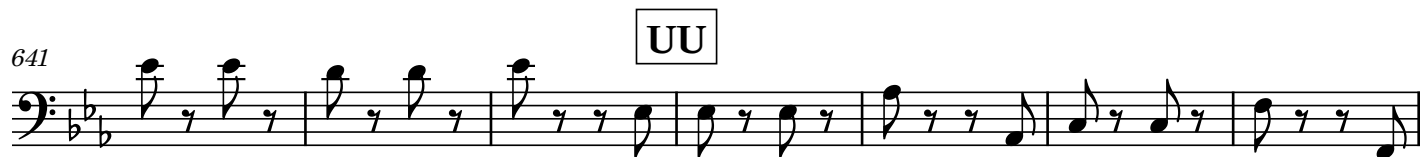
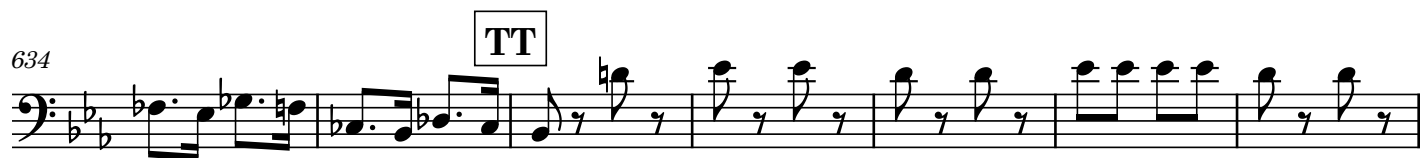

666

## 14. When all night long

W S Gilbert

Arthur Sullivan

Allegro moderato ♩ = 69

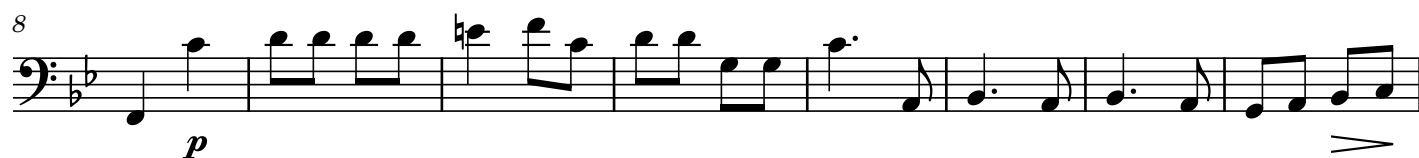

## 15. Strephon's a member of Parliament

W S Gilbert

Arthur Sullivan

Allegro vivace  $\text{♩} = 120$ 

41

*mf*

**4**

**F**

**2**

*mf*

50

**G**

*f*

54

59

**2**

*ff*

## 16. When Britain really ruled the waves

W S Gilbert

Arthur Sullivan

Moderato ♩ = 96

*f*

3

15

3rd time only

1

*f*

23

1.2.

3.

## 17. In vain to us you plead

W S Gilbert

Arthur Sullivan

$\text{♩} = 84$

*p*

7 J

14

21 K

28 1.

2.

35 L

41

## 18. Oh, foolish fay

W S Gilbert

Arthur Sullivan

Andante  $\text{♩} = 80$ 

11

19

**A** a tempo

6

3

rit.

5

1

32

*f* *p* *p*

though I dare not say so!  
my great love. I won - der!  
Queen

Bassoon

Iolanthe

## 19. Though perhaps I may incur your blame

W S Gilbert

Arthur Sullivan

Tacet

## 20. Love, unrequited robs me of my rest

W S Gilbert

Arthur Sullivan

Allegro  $\text{♩} = 110$  9 recit. 3 A Tempo I 3 recit. 7 B Tempo I 2

25 recit. 2 Tempo I 7 C 1st verse 3 1 16

56 D 8 E 8 F 7 G 2nd verse 15

95 H 9 J 8 K 7 L 3rd verse

122

133 M 3

144 N

47

**O**

150

**Q**

155

161

R

**S**

170

rit.....

179

Meno ♩ = 72

**con fuoco** ♩. = 144

186

192

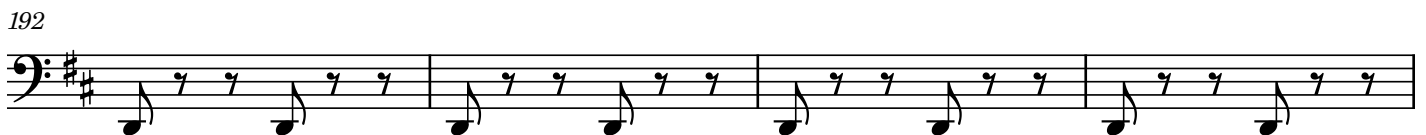

196

## 21. If you go in

W S Gilbert

Arthur Sullivan

Tempo di Valse  $\text{♩} = 76$ 

6

*f* *f*

14

24

*p* *mf*

A 5 B 2

38

2 2

47

5 C

*f*

56

61

D 1 6

*p* *p*

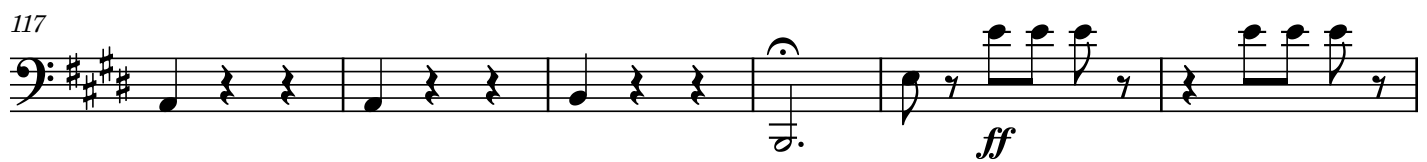
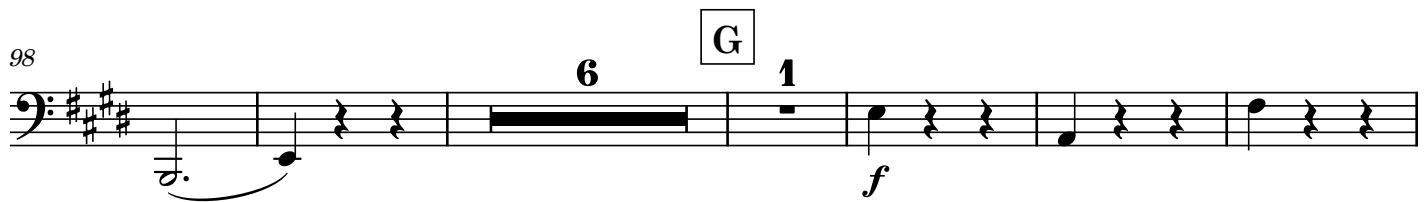
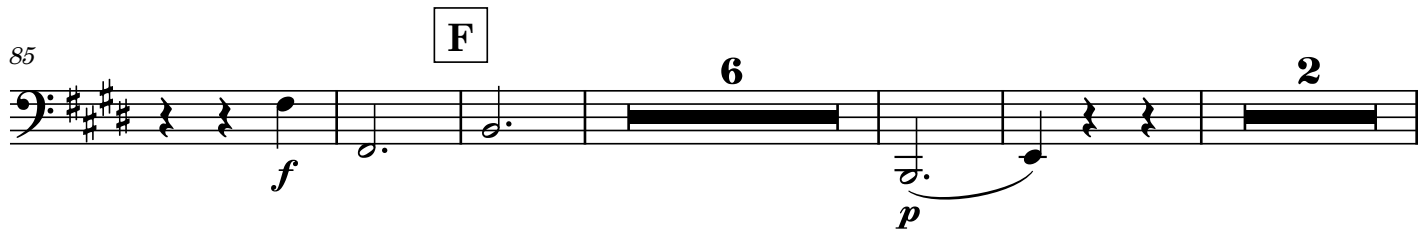

## 22. If we're weak enough to tarry

W S Gilbert

Arthur Sullivan

Allegro giocoso ♩ = 138

8

*f*

15 **A**

*p*

12

**B** rit.....

2

33 *molto rit.*

**1**

*mp*

**6**

*mf*

**7**

51 **C**

*p*

**10**

*p*

**5**

70 **D**

*f*

78

Bassoon

Iolanthe

## 23. My lord, a suppliant at your feet

W S Gilbert

Arthur Sullivan

Tacet

## 24. It may not be

W S Gilbert

Arthur Sullivan

4 **A** 1 *ff* recit. 2

12 **B** Tempo ♩ = 120 13 **C** 4 Piu lento 3

34 **D** Andante moderato ♩ = 63 *f* 1 3

44 **E** Andante ♩ = 96 4 9 **F** molto rit. ♩ = 42 *mf*

60 **G** A Tempo ♩ = 120 8 **H** Molto rit. ♩ = 42 *p*

73

## 25. Soon as we may

W S Gilbert

Arthur Sullivan

Tempo di Valse  $\text{♩} = 76$ 

*f* *f*

6 14

24 *p* *mf* A B 5 2

38 2 2

47 C 5 1 1 *f*

58

65 1. 2.

